MODIS Active Fire Detections - October 15, 2004

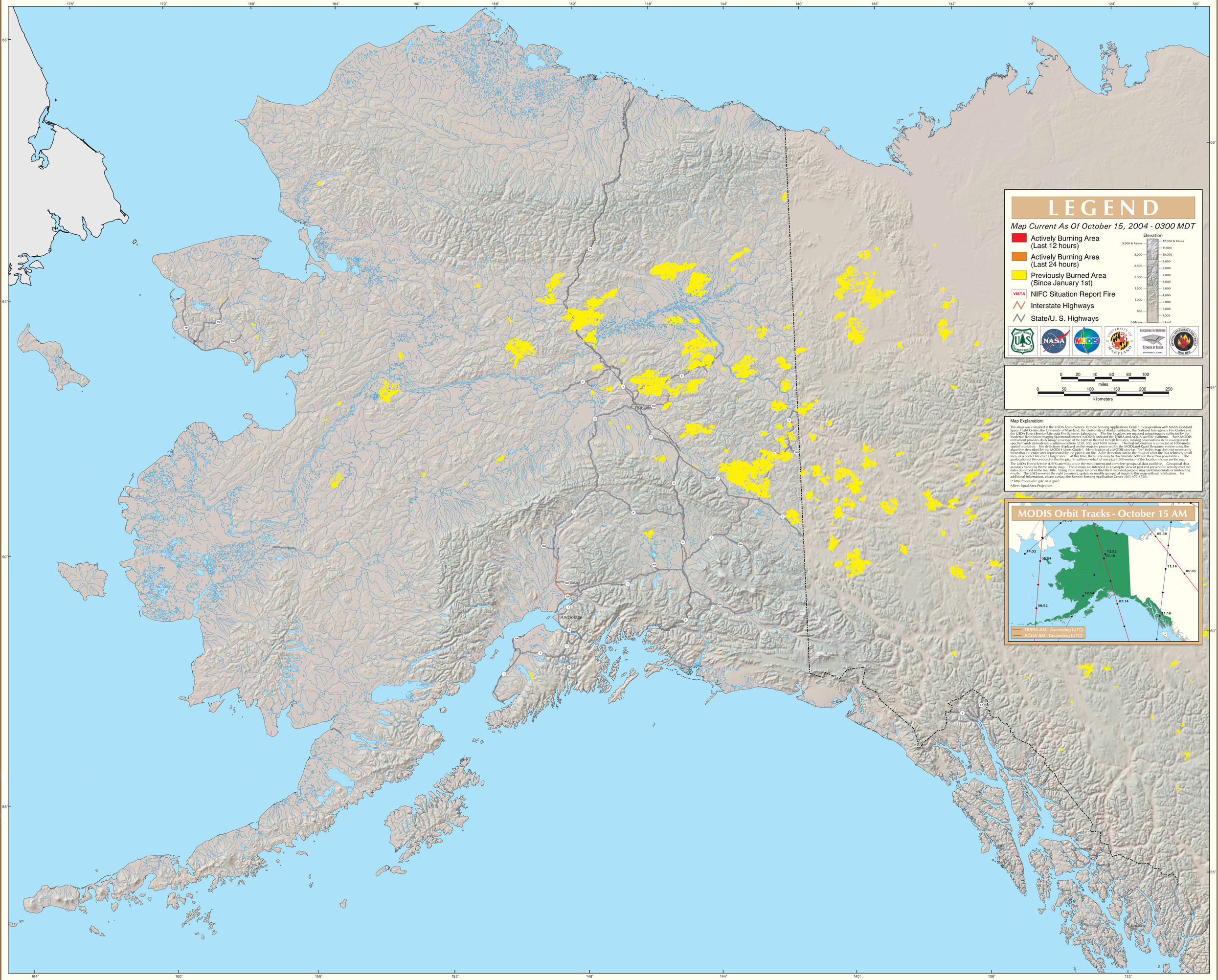

USDA Forest Service MODIS Active Fire Mapping Program - http://activefiremaps.fs.fed.us