Aqua MODIS - July 12, 2004 21:35 UTC

Eastern Alaska/Yukon Territory Fire Locations

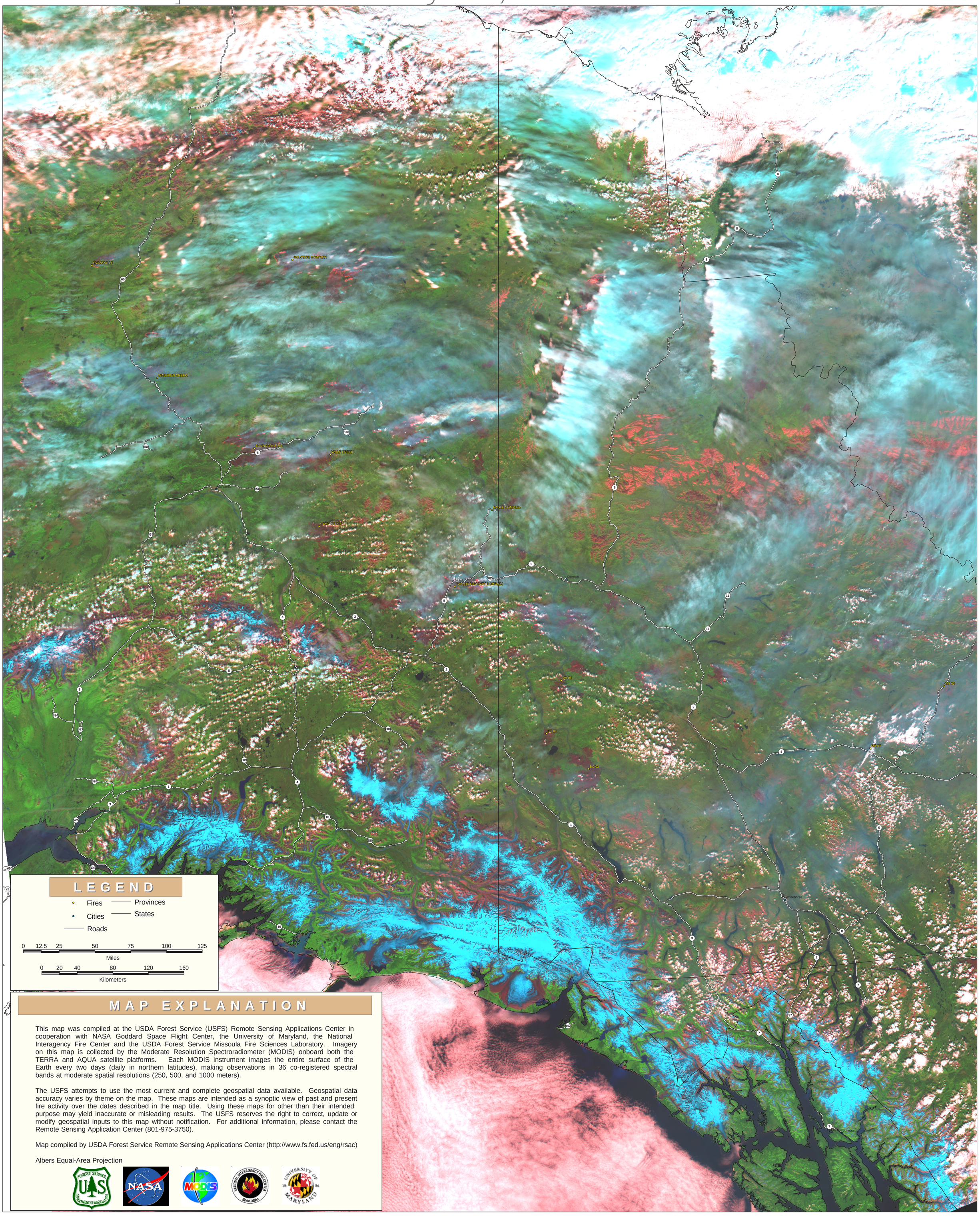

MAP EXPLANATION

This map was compiled at the USDA Forest Service (USFS) Remote Sensing Applications Center in cooperation with NASA Goddard Space Flight Center, the University of Maryland, the National Interagency Fire Center and the USDA Forest Service Missoula Fire Sciences Laboratory. Imagery on this map is collected by the Moderate Resolution Spectroradiometer (MODIS) onboard both the TERRA and AQUA satellite platforms. Each MODIS instrument images the entire surface of the Earth every two days (daily in northern latitudes), making observations in 36 co-registered spectral bands at moderate spatial resolutions (250, 500, and 1000 meters).

The USFS attempts to use the most current and complete geospatial data available. Geospatial data accuracy varies by theme on the map. These maps are intended as a synoptic view of past and present fire activity over the dates described in the map title. Using these maps for other than their intended purpose may yield inaccurate or misleading results. The USFS reserves the right to correct, update or modify geospatial inputs to this map without notification. For additional information, please contact the Remote Sensing Application Center (801-975-3750).

Map compiled by USDA Forest Service Remote Sensing Applications Center (http://www.fs.fed.us/eng/rsac)

Albers Equal-Area Projection